

**Schedule 4.2 - Innu Assi (Current Indian Reserve, added land and heritage sites in full ownership)
First Nation of Betsiamites**

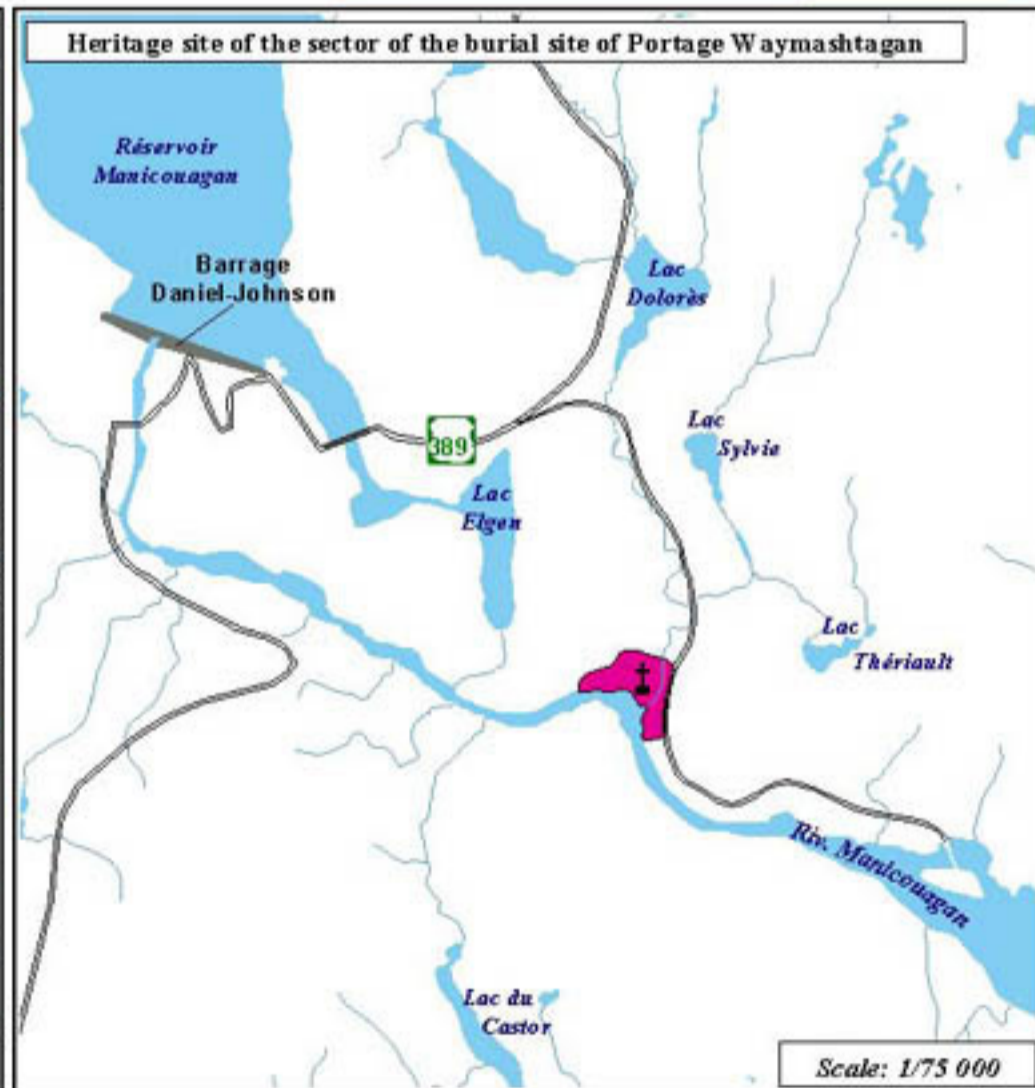
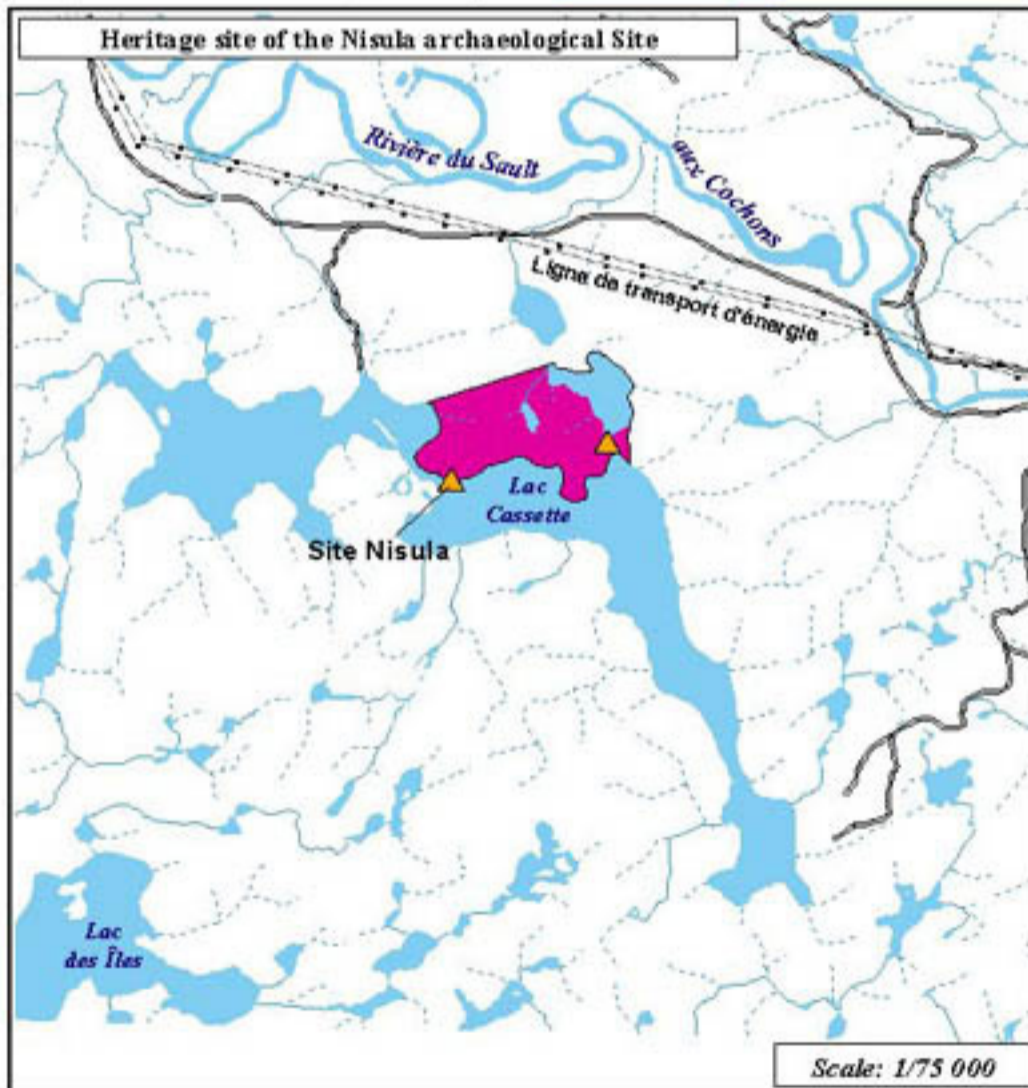
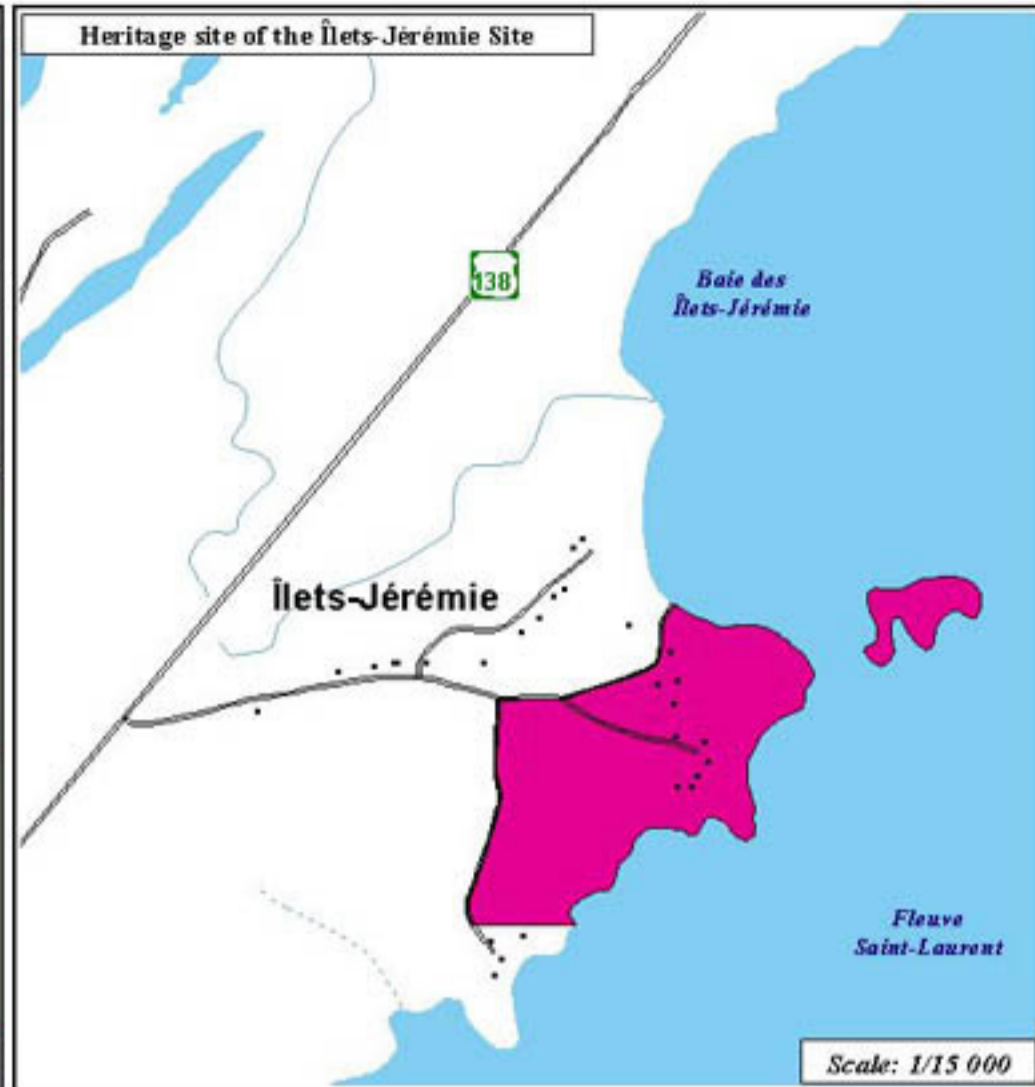
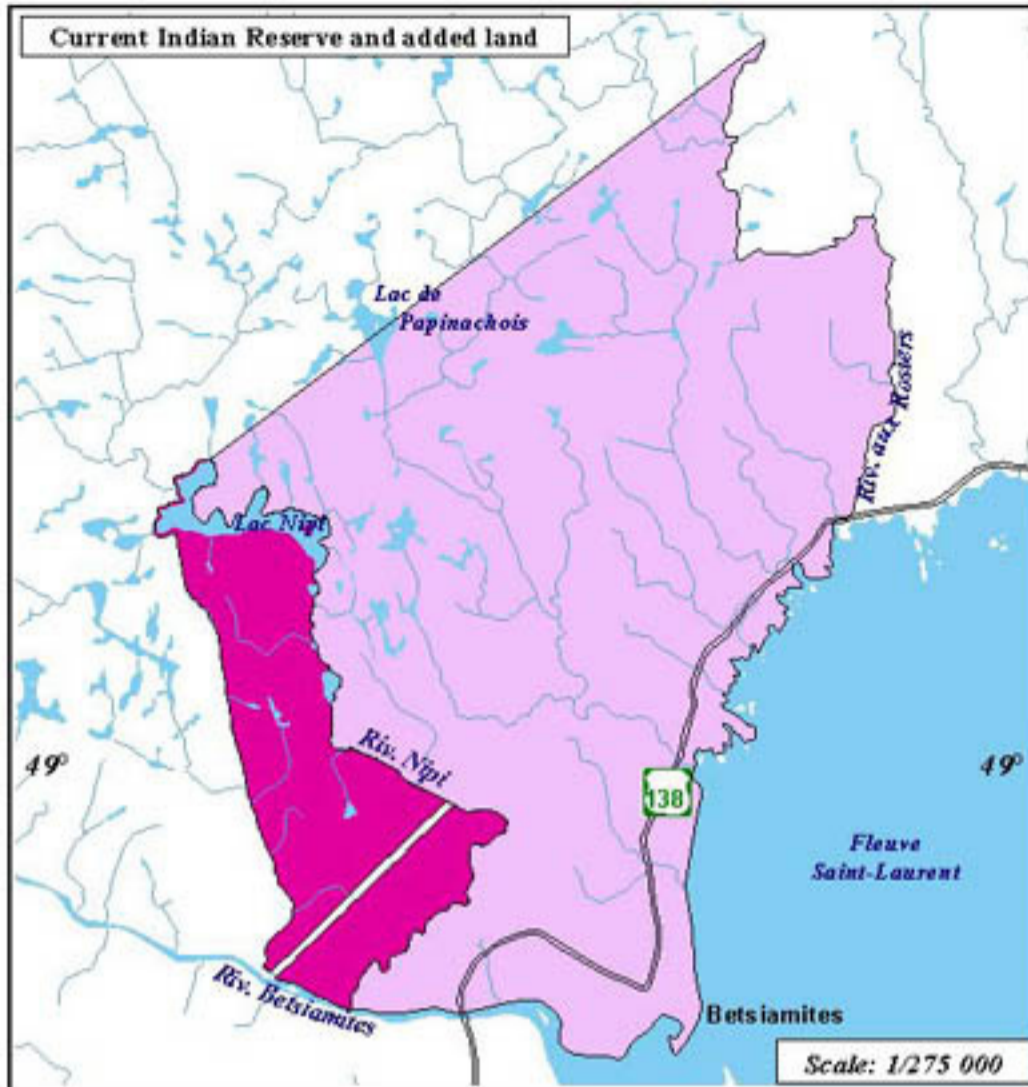

BETSIAMITES LAND REGIME		SITES	
	Innu Assi - Betsiamites Indian Reserve		Archaeological Site
	Innu Assi - Added land		Archaeological burial Site
TRAVEL ARTERIES		TOPOGRAPHY	
	Main road (national)		Watercourse
	Secondary road		Intermittent watercourse
			Body of water

PREPARED BY:
Betsiamites Band Council
Negotiations sector
April 2002

SOURCES:
- National Topographic Data Base
- Photocartothèque québécoise (MRN)
- Ministère de la Culture et des Communications du Québec

Perimeters not finalized.
To be specified within the
framework of the final agreement